C BTRY, 1-79 FA, Class 09-17 Family Day Demonstration
Date/Time: 2 February 2017, 10:00 am
Location: C BTRY 1-79 FA BLDG 6007 Fort Sill, OK

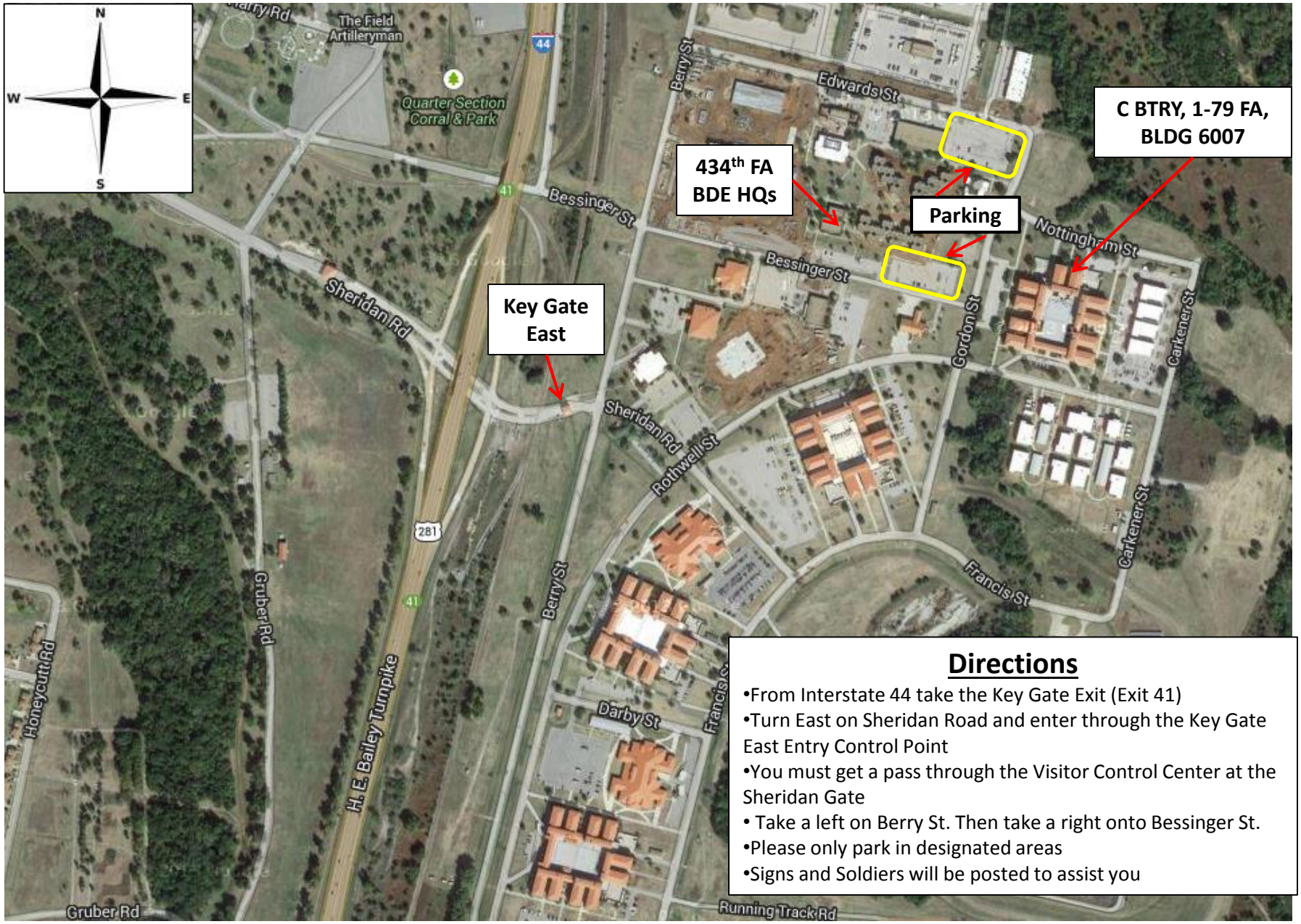

Directions

- From Interstate 44 take the Key Gate Exit (Exit 41)
- Turn East on Sheridan Road and enter through the Key Gate East Entry Control Point
- You must get a pass through the Visitor Control Center at the Sheridan Gate
- Take a left on Berry St. Then take a right onto Bessinger St.
- Please only park in designated areas
- Signs and Soldiers will be posted to assist you