FACILITY INDEX

RECREATIONAL FACILITIES

C3- AUTO CRAFTS CENTER
C1- FISH & WILDLIFE INFORMATION
D1- FORT SILL GOLF COURSE CLUB HOUSE
B4- GOLDNER GYM
E3- GUNNER'S INN
D2- HONEYCUTT GYM
B4- IMPACT ZONE
C1- LETRA
D2- PATRIOT CLUB
C3- RECPLEX
C4- RINEHART PHYSICAL FITNESS CENTER
D2- TWIN OAKS BOWLING CENTER
D1- WATER SPRAY PARK
C1- RV PARK
D1- QUINETTE PICNIC AREA
D1- AMBROSIA SPRINGS PARK
E3-E4- LUCAS MEMORIAL POLO FIELD
E4- QUARRY HILL

POST BUILDINGS

D3- ALLIN HALL
C3- ARTILLERY BOWL
D3- AULTMAN HALL
D2- BURLESON HALL
C2- CIVILIAN PERSONNEL ADVISORY CENTER
C2- CLOTHING SALES
D3- CONSTITUTION PARK
D2- COMANCHE GUEST HOUSE
C2- COMMISSARY
D3- CRITZ HALL
B2- DIRECTORATE OF LOGISTICS
C2- DIRECTORATE OF PUBLIC WORKS
D2- GAFFEY HALL
D3- GERONIMO LODGE
D4-D5- HENRY POST AIRFIELD
C3- I-SEE-O HALL
D2- KNOX HALL
D2- MCNAIR HALL
C2- MP STATION
C3- NCO ACADEMY
C4- ONE STOP (4700)
C3- POOLAW HALL
D3- POWERS HALL
D2- POST OFFICE
C2- PROVOST MARSHALL
B4- RECYCLE CENTER
C2- RED CROSS
D2- SEARBY HALL
D2-D3- SNOW HALL
D3- SUMMERALL HALL
D2- TAYLOR HALL
E3- THURMAN HALL
C3- WELCOME CENTER
C2- YOUTH SERVICES

AAFES FACILITIES

C2- MAIN EXCHANGE
C2- PXTRA
E3- ATC PX
C3- BURGER KING
C3- CAR CARE CENTER
C4- FT. SILL BLVD. GAS STATION/SHOPPETTE
B4- SHERIDAN RD. GAS STATION/SHOPPETTE
B4- SHERIDAN ROAD THEATRE

HOUSING AREAS

D2- ACADEMIC HEIGHTS
C5- ARTILLERY VILLAGE
C5- BUFFALO SOLDIER ACRES
D3-E3- CORRAL ACRES
C2- CRAIG CROSSING
E2- CRESCENT HILL
D3-D4- GERONIMO ACRES
D1- MEDICINE BLUFF HEIGHTS
D2-E2- OLD POST QUAD
D4- PATRIOT ESTATES
C2- QUANAH PARKER SQUARE
C1-C2-D1-D2 WHITE WOLF MANOR

CHAPLAIN FACILITIES

C3- RSOC
C4- FRONTIER CHAPEL
B4- GRIERSON HILL CHAPEL
D2- NEW POST CHAPEL
E2- OLD POST CHAPEL
E3- QUARRY HILL CHAPEL

FINANCIAL INSTITUTIONS

C2- FORT SILL NATIONAL BANK
C4- FORT SILL FEDERAL CREDIT UNION

MEDICAL FACILITIES

E3- ALLEN DENTAL CLINIC
E3- BLEAK MEDICAL CLINIC
D2- COWEN DENTAL CLINIC
B4- KOHLER LOOP CLINIC
C4- REYNOLDS ARMY HOSPITAL
B3- WEEKS DENTAL CLINIC
C4- VA CENTER

PUBLIC SCHOOLS/ EDUCATION CENTER

D3- GERONIMO ROAD ELEMENTARY SCHOOL
C5- SHERIDAN ROAD ELEMENTARY SCHOOL
B4- THE TRUMAN EDUCATION CENTER

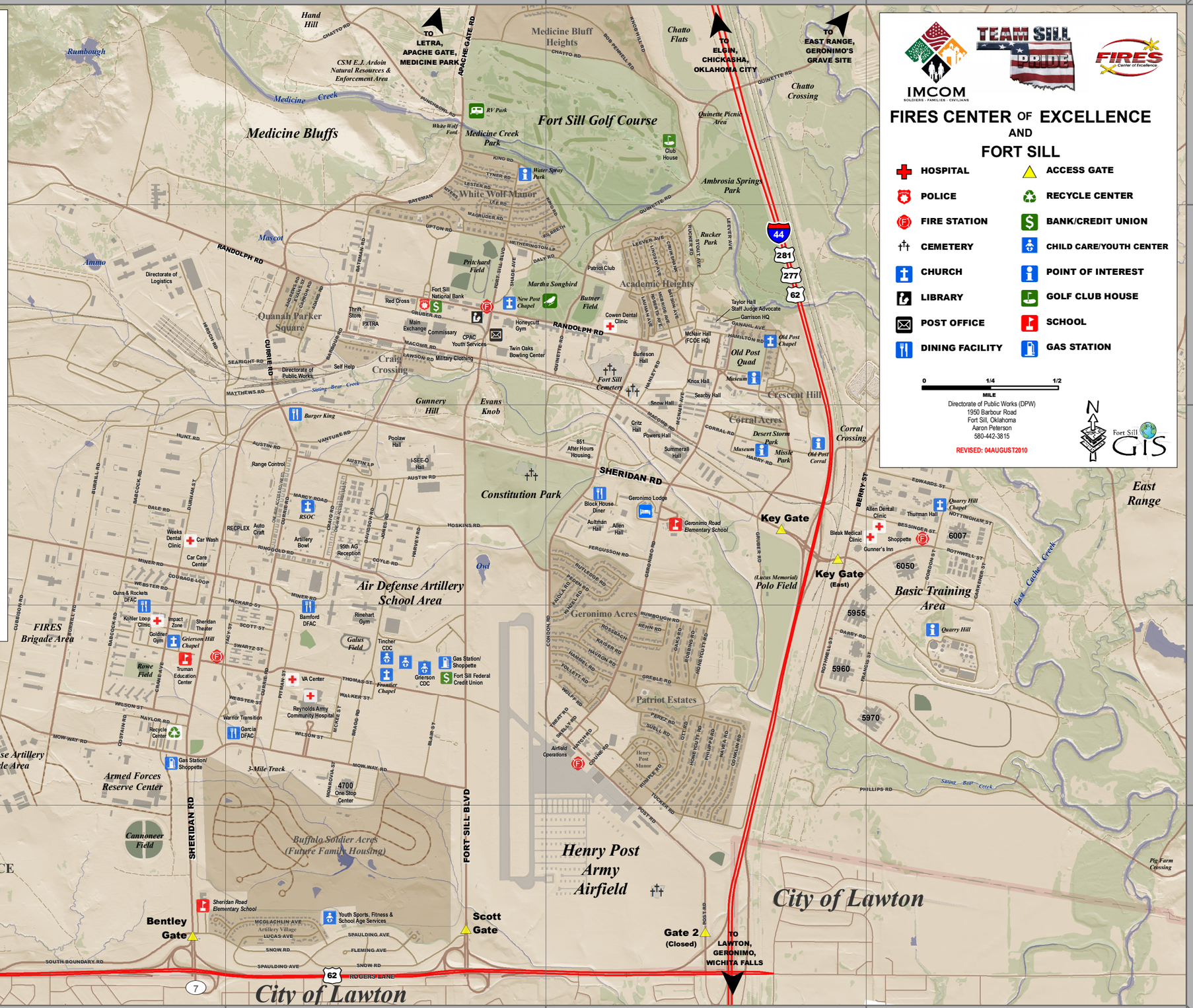

IMCOM
SOLDIERS · FAMILIES · CIVILIANS

TEAM SILL PRIDE

FIRES Center of Excellence

FIRES CENTER OF EXCELLENCE AND FORT SILL

- HOSPITAL
- POLICE
- FIRE STATION
- CEMETERY
- CHURCH
- LIBRARY
- POST OFFICE
- DINING FACILITY
- ACCESS GATE
- RECYCLE CENTER
- BANK/CREDIT UNION
- CHILD CARE/YOUTH CENTER
- POINT OF INTEREST
- GOLF CLUB HOUSE
- SCHOOL
- GAS STATION

0 1/4 1/2
MILE

Directorate of Public Works (DPW)
1950 Barbour Road
Fort Sill, Oklahoma
Aaron Peterson
580-442-3815

REVISED: 04AUGUST2010

N

Fort Sill GIS