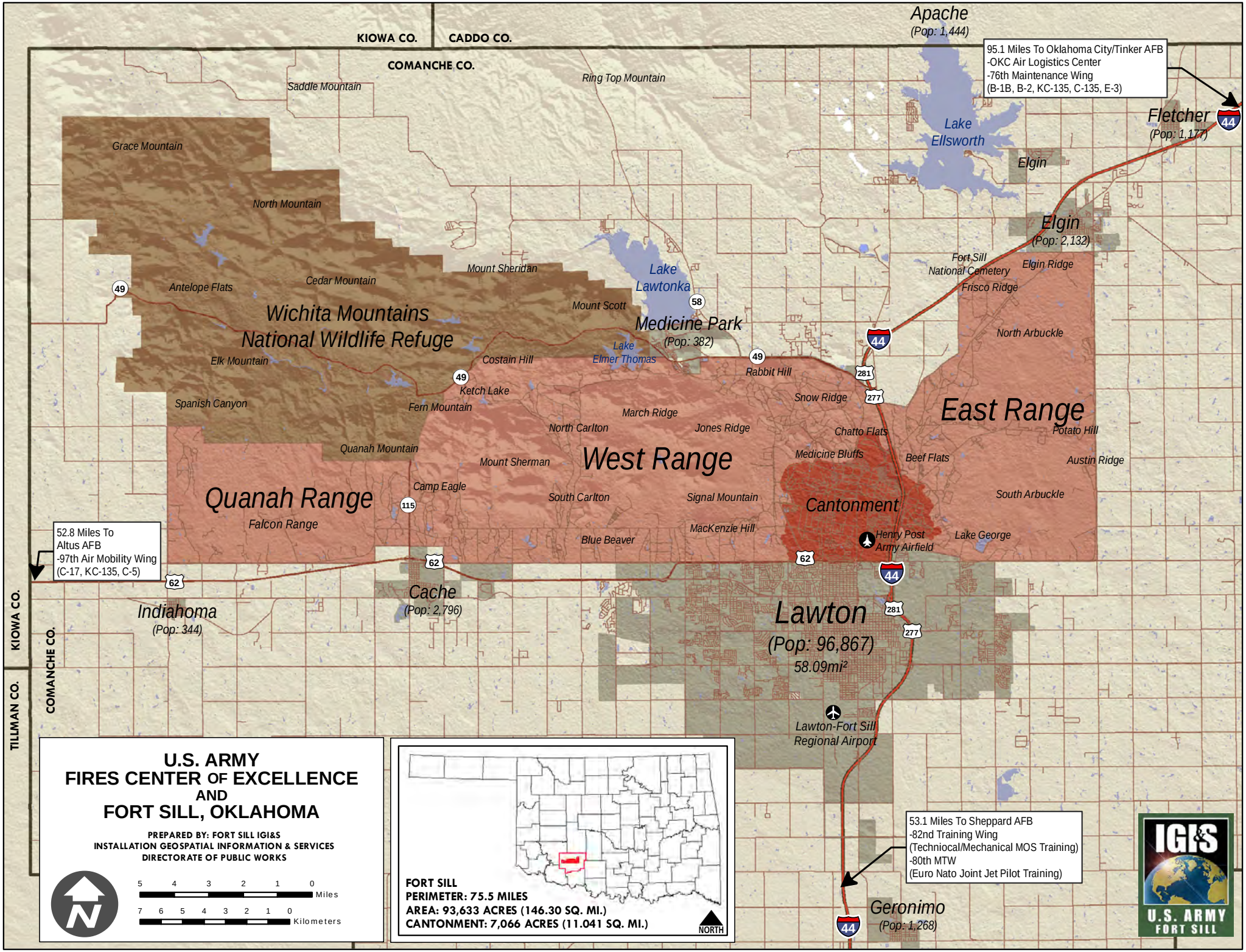
KIOWA CO.
CADDO CO.
COMANCHE CO.
Apache
(Pop: 1,444)
95.1 Miles To Oklahoma City/Tinker AFB
-OKC Air Logistics Center
-76th Maintenance Wing
(B-1B, B-2, KC-135, C-135, E-3)
Fletcher
(Pop: 1,177)
Saddle Mountain
Ring Top Mountain
Lake Ellsworth
Elgin
Grace Mountain
North Mountain
Elgin
(Pop: 2,132)
Fort Sill National Cemetery
Elgin Ridge
Frisco Ridge
Mount Sheridan
Lake Lawtonka
Antelope Flats
Cedar Mountain
Mount Scott
Wichita Mountains National Wildlife Refuge
Medicine Park
(Pop: 382)
North Arbuckle
Lake Elmer Thomas
Elk Mountain
Costain Hill
Rabbit Hill
Ketch Lake
Snow Ridge
Spanish Canyon
Fern Mountain
March Ridge
East Range
North Carlton
Jones Ridge
Chatto Flats
Potato Hill
Quanah Mountain
Mount Sherman
West Range
Medicine Bluffs
Beef Flats
Austin Ridge
Camp Eagle
Quanah Range
South Carlton
Signal Mountain
Cantonment
South Arbuckle
Falcon Range
MacKenzie Hill
Henry Post Army Airfield
Lake George
Blue Beaver
52.8 Miles To
Altus AFB
-97th Air Mobility Wing
(C-17, KC-135, C-5)
Cache
(Pop: 2,796)
Indiahoma
(Pop: 344)
Lawton
(Pop: 96,867)
58.09mi²
Lawton-Fort Sill Regional Airport
53.1 Miles To Sheppard AFB
-82nd Training Wing
(Techniocal/Mechanical MOS Training)
-80th MTW
(Euro Nato Joint Jet Pilot Training)
Geronimo
(Pop: 1,268)
TILLMAN CO.
49
58
44
281
277
115
62
U.S. ARMY
FIRES CENTER OF EXCELLENCE
AND
FORT SILL, OKLAHOMA
PREPARED BY: FORT SILL IGI&S
INSTALLATION GEOSPATIAL INFORMATION & SERVICES
DIRECTORATE OF PUBLIC WORKS
5 4 3 2 1 0 Miles
7 6 5 4 3 2 1 0 Kilometers
N
FORT SILL
PERIMETER: 75.5 MILES
AREA: 93,633 ACRES (146.30 SQ. MI.)
CANTONMENT: 7,066 ACRES (11.041 SQ. MI.)
NORTH
IGI&S
U.S. ARMY
FORT SILL