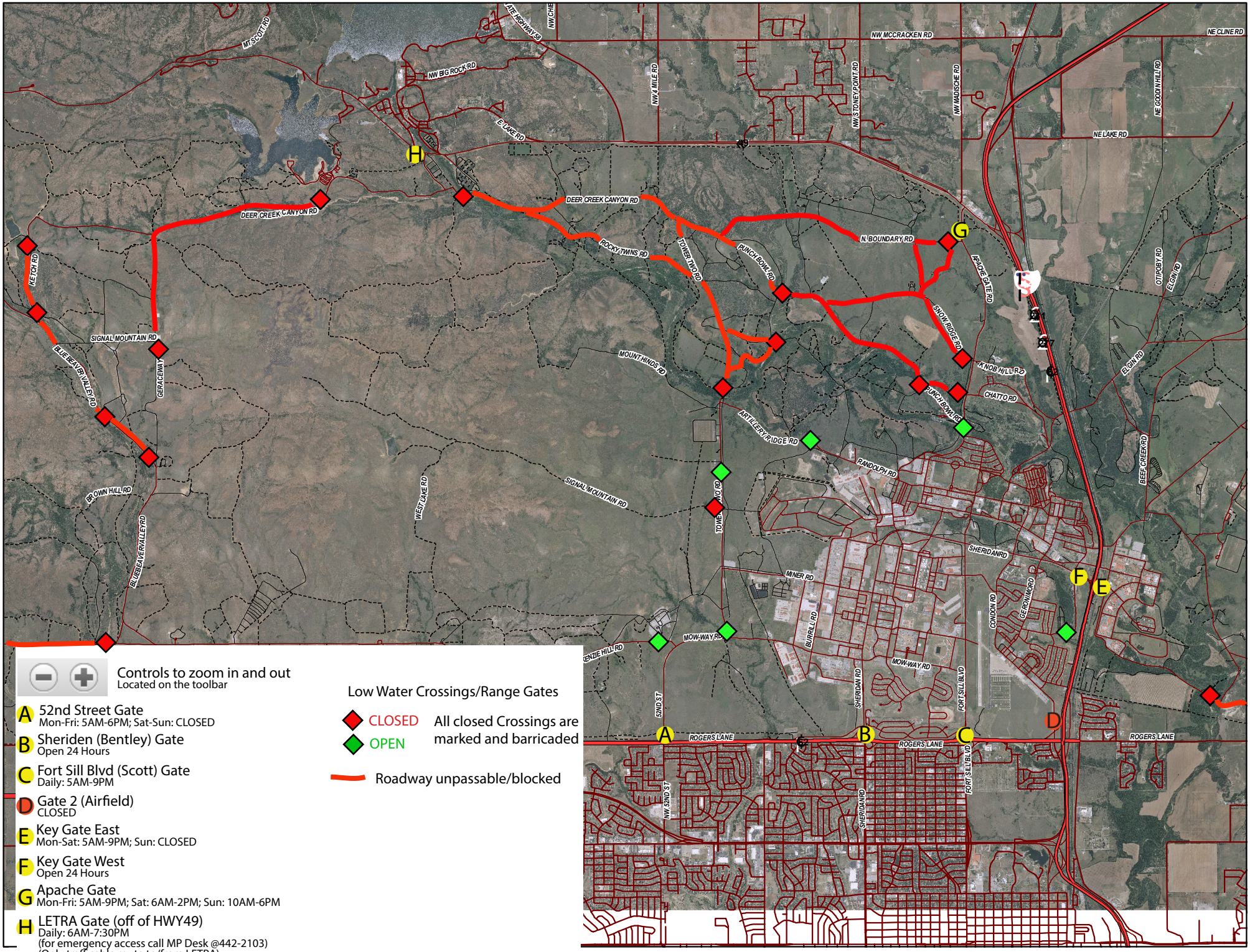Fort Sill Low Water Crossings and Gate Access as of May 26, 2015 at 5:00P.M.