FORT SILL FACILITY INDEX

AAFES SHOPPING FACILITIES
B3 Car Care Center (2444)
C2 Commissary (1719)
C2 Military Clothing & Sales (1802)
E3 Post Exchange (ATC PX) (6036)
C2 Post Exchange (Main PX) (1718)
C2 PXTRA (1712)
C4 Shoppette-Fort Sill Blvd Express (4117)
D3 Shoppette-Sheridan North Express (5650)
B4 Shoppette-Sheridan South Express (3985)

ATHLETIC & RECREATIONAL PARK
D1 Ambrosia Springs Park
C1 Ardoin Natural Resources Area
D3 Artillery Park
D3 Butner Field
B5 Cannoneer Field Complex (Batting Cages)
C4 Cedar Lakes 3 Mile Track
D3 Constitution Park
D2 Dan T. Moore Park
D1 Fort Sill Golf Course
B3 Fye Field
D4 Galus Field & Track
** Lake Elmer Thomas Recreation Area (LETRA)
D3 Lucas Memorial Polo Field
D2 Martha Songbird Management Area
C1 Medicine Creek Park
D3 Missle Park
D2 Old Post Quad (OPQ)
D3 Pride Park
C2 Pritchard Field
D1 Quinette Picnic Area
B4 Rowe Field
D2 Rucker Park
B4 Zielinski Plaza

CEMETERIES
** Bailtso Apache POW Cemetery (West)
** Beef Creek Apache POW Cemetery (Main)
** Chief Chihuahua Apache POW Cemetery (East)
** Fort Sill National Cemetery
C3 Fort Sill Pet Cemetery (Annex #1)
D2 Fort Sill Pet Cemetery (Veterinary Clinic)
D2 Fort Sill Post Cemetery (Chief's Knoll)
D5 Indian Agency Cemetery
** Otipoby Comanche Cemetery

CHAPLAIN FACILITIES
C4 Frontier Chapel (4121)
B4 Grierson Chapel (3280)
C2 New Post Chapel (1005)
D2 Old Post Chapel (425)
E3 Quarry Hill Chapel (6008)

CHILD & YOUTH SERVICES
C4 Cooper Child Devlopment (4125)
C2 Flores Youth Center (1010)
C4 Grierson Child Devlopment (4123)
C4 Tincher Child Devlopment (4122)
C5 Youth Sports, Fitness & School Age Services (6599)

DINING FACILITIES
C4 Bamford Hall DFAC (2755)
D3 Block House DFAC (5684)
C4 Garcia Hall DFAC (3720)
B4 Guns & Rockets DFAC (Closed) (3443)
E3 Green Hall DFAC (5965)

DINING & CATERING
C3 Burger King/Church's Chicken (2995)
B4 Impact Zone (Brewery) (3265)
B4 Java Café (3265)
D1 Mulligan's Snack Bar (1270)
D2 Patriot Club (500)
B4 Sheridan South Express/Pizza Hut (3985)
D3 Sheridan North Express/Subway (5650)
E3 PX (ATC) Pizza Hut (6036)
C2 PX (Main) Food Court (1718)
C2 Strike Zone Snack Bar (935)

EDUCATION-PUBLIC SCHOOLS
D3 Freedom Elementary (5727)
D3 Geronimo Road Elementary (5727)
B4 Harry S. Truman Education Center (3281)
B6 Sheridan Road Elementary (6500)

ENTERTAINMENT
C2 ADA Museum & Learning Center (1506)
C3 Auto Craft Center (2503)
D2 Butner Skate Park (601M)
D2 FA Museum & Visitor's Center (435)
C3 Equipment Check-out (2503)
D4 Geronimo Pool (5487M)
B4 Goldner Fitness Center (3444)
C2 Honeycutt Fitness Center (921)
B4 Impact Zone Brewery (3265)
** Lake Elmer Thomas Recreation Area (LETRA)
C2 Nye Library (1640)
D2 Quinette Pool (501M)
C4 Rinehart Fitness Center (Pool) (2730)
B4 Sheridan Theater (3260)
C2 Twin Oaks Bowling Center (935)
C1 Water Spray Park

FAMILY HOUSING AREA/OFFICES
D2 Academic Heights
C5 Artillery Village
C5 Buffalo Soldier Acres
D3 Corral Acres
C2 Craig Crossing (Central, East & West)
D2 Crescent Hill
D4 Geronimo Acres
D4 Henry Post Manor
D1 Medicine Bluff Heights
C1 Old Cavalry Post Neighborhood Office (1433)
D2 Old Post Quad (OPQ)
D4 Patriot Estates
D4 Corvias Military Housing Office (5445)
C2 Quanah Parker Square
D4 Southern Plains Neighborhood Office (5703)
C2 White Wolf Manor

FINANCIAL INSTITUTIONS
C2 Fort Sill National Bank (FSNB) (1647)
C4 Fort Sill Credit Union (FSCU) (4116)

GATES (SECURITY)
** Apache Gate (Truck Entrance)
A4 52nd Street Gate
B5 Bentley Gate (Visitor Entrance)
D5 Gate 2 (Closed)
D3 Key Gate (East)
D3 Key Gate (West)
C5 Scott Gate
B5 Visitor's Center (6701T)

LODGING
D2 Comanche House (460)
D3 Aultman Hall (Holiday Inn Express) (5678)
D3 Allin Hall (Holiday Inn Express) (5676)
D3 After Hours Housing (851)
D3 Geronimo Lodge (5690)
D3 IHG Army Hotels Office (Holiday Inn Express)

MEDICAL FACILITIES & CLINICS
E3 Allen Dental Clinic (6037)
E3 Bleak Medical Clinic (6039)
D2 Cowen Dental Clinic (6050
B4 Kohler Loop Clinic
C3 Thomas Troop Medical Center (2913)
C4 Reynold's Army Community Hospital (4301)
D2 Veterinary Clinic (0721)
C3 Weeks Dental Clinic (2640)

SERVICES
C2 American Red Cross (1651)
C4 Veteran's Administration (VA) (4303)

INSTALLATION FACILITIES
B4 Acosta Hall (3932)
D4 Adams Hall (5020)
D4 Airfield Operations Tower (4907)
C4 Anderson Hall (4401)
C3 Artillery Bowl (2926M)
E4 Birtz Hall (5970)
C3 Briggs Hall (2842)
D2 Brown, Charles P. Hall (913)
C3 Brown, Grantford R. Hall (2745)
D3 Brown, Wilburt S. Hall (759)
C2 Bryan Hall (Military Police) (1649)
D2 Burleson Hall (707)
D3 Calloway Hall (758)
D2 Chervony Hall (914)
C4 Cisneros Hall (2750)
B3 Clark Hall (3413)
D3 Critz Hall (812)
D4 Directorate of Emergency Svcs. (5030)
C2 Directorate of Public Works (1950)
C3 Domeij Hall (2895)
C2 Dressler Hall (1313)
C3 Durham Hall (3025)
C4 Fanning Hall (4101)
B4 Fender Hall (3912)
D4 Ferris Hall (5960)
E3 Fox Hall (6007)
D2 Gaffey Hall (755)
E3 Green Hall (5965)
D2 Gunnell Hall (635)
D2 Hamilton Hall (Museum) (346)
C4 Hartell Hall (Welcome Center) (4700)
C4 Heath Hall (2735)
C3 Hopkins Hall (2760)
D3 Irwin Hall After Hours Housing (850)
C3 I-See-O Hall (3040)
C3 Jark Hall (2600)
C4 Kalsu Hall (3701)
D3 Keith Hall (Museum) (238)
D2 Knox Hall (751)
D4 Lesh Hall (5955)
B2 Logistics Readiness (LRC) (2258)
C4 McClymont Hall (4100)
D3 McIntyre Manor Polo Club (5725)
D2 McLain Hall (Museum) (345)
D2 McNair Hall (FCoE HQ) (455)
B4 Milam Hall (3907)
C3 Monti Hall (3020)
C4 NCO Academy (3683)
B4 Ngiraked Hall (3908)
B4 Orr Hall (3922)
C2 Patrick Hurley House (1310)
C3 Patterson Hall (2765)
C2 Page Hall (922)
D3 Pershing Hall (56)
C3 Poolaw Hall (3041)
C2 Post Office (930)
D3 Powers Hall (813)
B4 Pruitt Hall (3906)
B2 Range Control (1490)
B4 Recycling Center (3334)
C3 Resiliency Center (2934)
B3 Rogers Hall (3411)
D2 Seaman Hall (756)
D2 Searby Hall (750)
D2 Sheridan Hall (652)
D2 Sherman House (422)
D4 Shropshire House (5079)
D3 Snow Hal (730)
C3 Stout Hall (2740)
D3 Summerall Hall (840)
D2 Taylor Hall (Garrison HQ) (461)
E3 Thurman Hall (6017)
C2 TMP-Transportation Motorpool (2026)
D3 Towes Hall (757)
C4 Vernor Hall (4402)
B3 Williams Hall (3412)
C4 Wright Hall (4404)

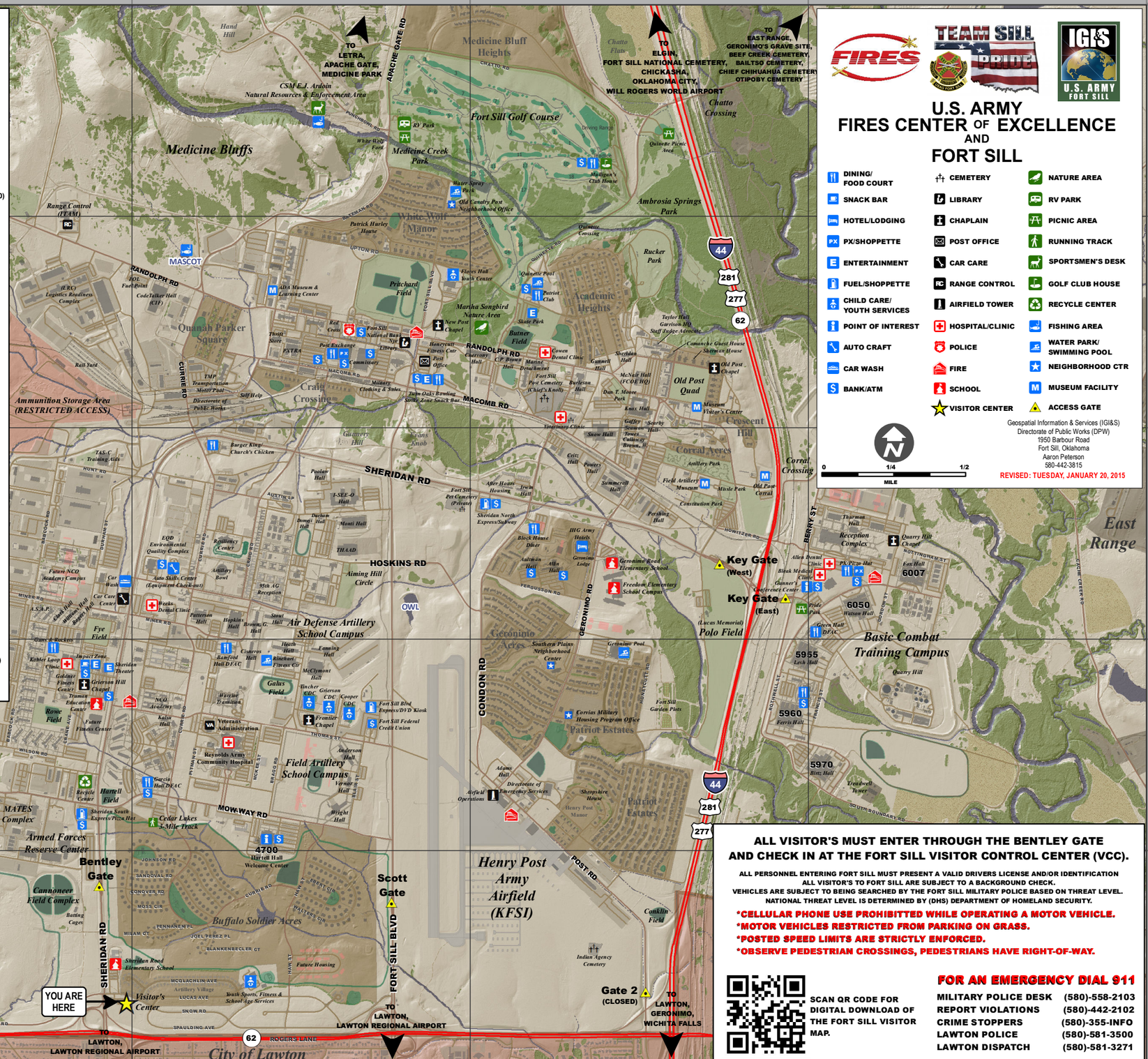

U.S. ARMY FIRES CENTER OF EXCELLENCE AND FORT SILL

DINING/ FOOD COURT
SNACK BAR
HOTEL/LODGING
PX/SHOPPETTE
ENTERTAINMENT
FUEL/SHOPPETTE
CHILD CARE/ YOUTH SERVICES
POINT OF INTEREST
AUTO CRAFT
CAR WASH
BANK/ATM
CEMETERY
LIBRARY
CHAPLAIN
POST OFFICE
CAR CARE
RANGE CONTROL
AIRFIELD TOWER
HOSPITAL/CLINIC
POLICE
FIRE
SCHOOL
VISITOR CENTER
NATURE AREA
RV PARK
PICNIC AREA
RUNNING TRACK
SPORTSMEN'S DESK
GOLF CLUB HOUSE
RECYCLE CENTER
FISHING AREA
WATER PARK/ SWIMMING POOL
NEIGHBORHOOD CTR
MUSEUM FACILITY
ACCESS GATE

0 1/4 1/2 MILE

Geospatial Information & Services (IGI&S)
Directorate of Public Works (DPW)
1950 Barbour Road
Fort Sill, Oklahoma
Aaron Peterson
580-442-3815

REVISED: TUESDAY, JANUARY 20, 2015

ALL VISITOR'S MUST ENTER THROUGH THE BENTLEY GATE AND CHECK IN AT THE FORT SILL VISITOR CONTROL CENTER (VCC).

ALL PERSONNEL ENTERING FORT SILL MUST PRESENT A VALID DRIVERS LICENSE AND/OR IDENTIFICATION
ALL VISITOR'S TO FORT SILL ARE SUBJECT TO A BACKGROUND CHECK.
VEHICLES ARE SUBJECT TO BEING SEARCHED BY THE FORT SILL MILITARY POLICE BASED ON THREAT LEVEL.
NATIONAL THREAT LEVEL IS DETERMINED BY (DHS) DEPARTMENT OF HOMELAND SECURITY.

*CELLULAR PHONE USE PROHIBITTED WHILE OPERATING A MOTOR VEHICLE.
*MOTOR VEHICLES RESTRICTED FROM PARKING ON GRASS.
*POSTED SPEED LIMITS ARE STRICTLY ENFORCED.
*OBSERVE PEDESTRIAN CROSSINGS, PEDESTRIANS HAVE RIGHT-OF-WAY.

SCAN QR CODE FOR DIGITAL DOWNLOAD OF THE FORT SILL VISITOR MAP.

FOR AN EMERGENCY DIAL 911

MILITARY POLICE DESK	(580)-558-2103
REPORT VIOLATIONS	(580)-442-2102
CRIME STOPPERS	(580)-355-INFO
LAWTON POLICE	(580)-581-3500
LAWTON DISPATCH	(580)-581-3271